

APPLICABLE TO BAL PRODUCTION
DATE OF AUGUST 2022 AND PRIOR



R25079
MOTOR, YIFAN
G5.5 LH
WITH 12 TOOTH SPROCKET

R25078
MOTOR, YIFAN
G5.5 RH
WITH 12 TOOTH SPROCKET

APPLICABLE TO BAL PRODUCTION
DATE OF SEPTEMBER 2022 AND NEWER

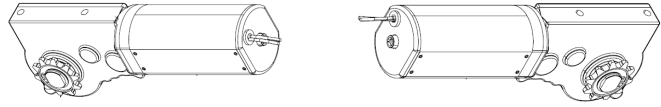

21900005
MOTOR, YIFAN G5.5
G5.5 LH
WITH 10 TOOTH SPROCKET

21900004
MOTOR, YIFAN G5.5
G5.5 RH
WITH 10 TOOTH SPROCKET

RV MANUFACTURED DATES CAN BE USED TO HELP IDENTIFY WHICH MOTOR IS NEEDED. IF THE RV WAS BUILT IN THE MONTH OF SEPTEMBER THE JAMB CLAMP WILL NEED TO BE REMOVED AND THE MOTOR IDENTIFIED BY THE LABEL ON THE MOTOR, BY THE COUNT OF TEETH OR BY PROVIDING BAL WITH THE MECHANISM NUMBER OFF THE STICKER INSIDE THE JAMB.



10800046 (NO LONGER AVAILABLE)
ELECTRIC CONTROLLER REPLACED BY
10800090



P854775
FLEXIBLE OVERRIDE SHAFT WITH #2
SQUARE BIT



10800090
ELECTRIC CONTROLLER



21700146
SERVICE KIT, INTERIOR
CABLE REPAIR



21700147
SERVICE KIT, EXTERIOR
CABLE REPAIR



R854081
WIPE, CLIP IN G5.5
(250' PER BOX)



854164
NUT, COUPLING 1/4-20 X 3/8
X 7/8 LENGTH



854165
NUT, 1/4-20 HEX ZINC



854162
SPRING, 0.42 O.D. X 0.5
LENGTH X 0.336 ROD DIA.



10500036
SCREW, TAPTITE #8-32 X 5/8
IP20 BLACK



10800032
MOLDED, STANDOFF CABLE
GUIDE



20200020
BRACKET, INSIDE STAND-
OFF 90 Degrees



20200034
BRACKET, OFFSET CABLE/
CHAIN CONNECTOR RE-
VERSE - RIGHT HAND



20200052
BRACKET, OUTSIDE
STANDOFF 1.44 X 2.09 W/
OFFSET

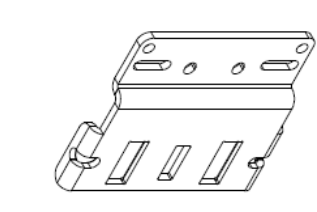

20200026
BRACKET, INSIDE STAND-
OFF



20200030
BRACKET, OFFSET CABLE/
CHAIN CONNECTOR RE-
VERSE - RIGHT HAND



20200029
BRACKET, OFFSET CABLE/
CHAIN CONNECTOR RE-
VERSE - RIGHT HAND



20200028
BRACKET, OFFSET CABLE/
CHAIN CONNECTOR RE-
VERSE - RIGHT HAND



20200025
BRACKET, OFFSET CABLE/
CHAIN CONNECTOR - LEFT
HAND



P854135
STRAP, CHAIN CONNECTOR

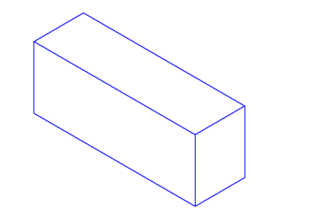

R854747
JAMB CLOSE OFF
FOAM BLOCK 1.00" X
1.25"

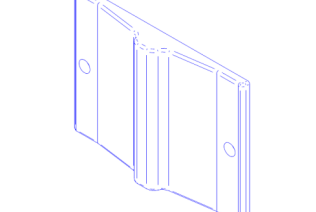

10800036
TRACKING GUIDE

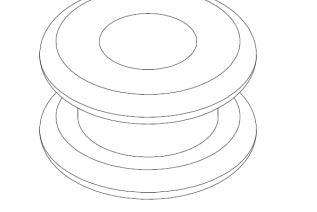

854195
RUBBER GROM-
MET .281 ID X .625 OD

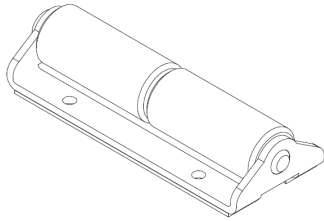

854275
SLIDE BASE ROLLER ASSEMBLY
1.75" X 4.57"

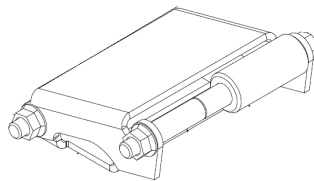

P854282L
COMPRESSION ROLLER ASSEMBLY-LH FOR FLUSH FLOOR APPLICATIONS

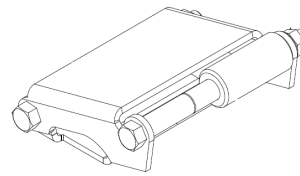

P854282R
COMPRESSION ROLLER ASSEMBLY-RH FOR FLUSH FLOOR APPLICATIONS

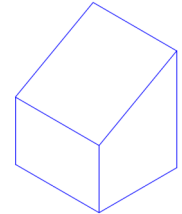

F854735 2.50"
F854734 4.0"
COMPRESSION ROLLER BLOCK FOR FLUSH FLOOR APPLICATIONS

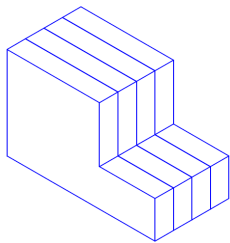

R854744
SLIDE PAN CLOSE OFF BLOCK 2.00" X 4.00" WITH NOTCH FOR FLUSH FLOOR

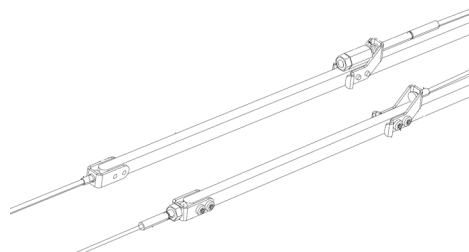

CHAIN ASSEMBLIES
WE RECOMMEND REPLACING THE JAMB. IT IS MORE COST EFFECTIVE AND LESS LABOR TIME TO REPLACE THE JAMB.

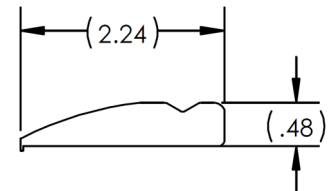

10800072-17900
FLUSH FLOOR WEAR BAR
BLACK PLASTIC WITH SLIP
179.00" LONG

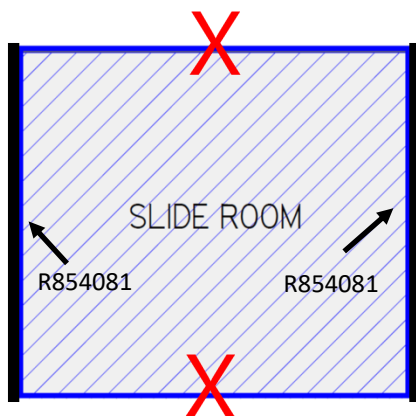

TOP AND BOTTOM SEALS WHEN APPLICABLE ARE SELECTED BY THE RV OEM FROM A DIFFERENT SUPPLIER.

WEAR BAR / GLIDE STRIPS WHEN APPLICABLE ARE SELECTED BY THE RV OEM FROM A DIFFERENT SUPPLIER ON NON-FLUSH FLOOR MODELS.

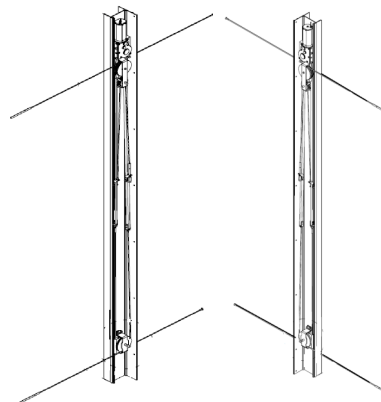

LH & RH JAMB
PROVIDE DESCRIPTION OF LH OR RH JAMB FOR 2020####

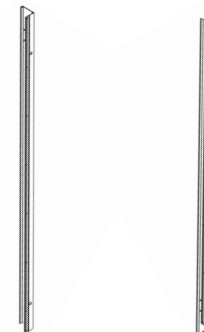

LH & RH JAMB CLAMP
PROVIDE DESCRIPTION OF LH OR RH JAMB CLAMP FOR 2020####

LH/RH IS DETERMINED BY STANDING INSIDE THE RV FACING THE SLIDE ROOM